

Map referred to in The Leeds City Council (East Leeds Orbital Road) Compulsory Purchase Order 2018 - General Vesting Declaration

Sheet No. 1310-7779-4

THE COMMON SEAL OF LEEDS CITY COUNCIL was hereunto affixed in the presence of:-
Philippa Plumtree-Varley
 Philippa Plumtree-Varley
 Development Team Leader
 Authorised Officer
 Legal Services
 Dated: 10 October 2019

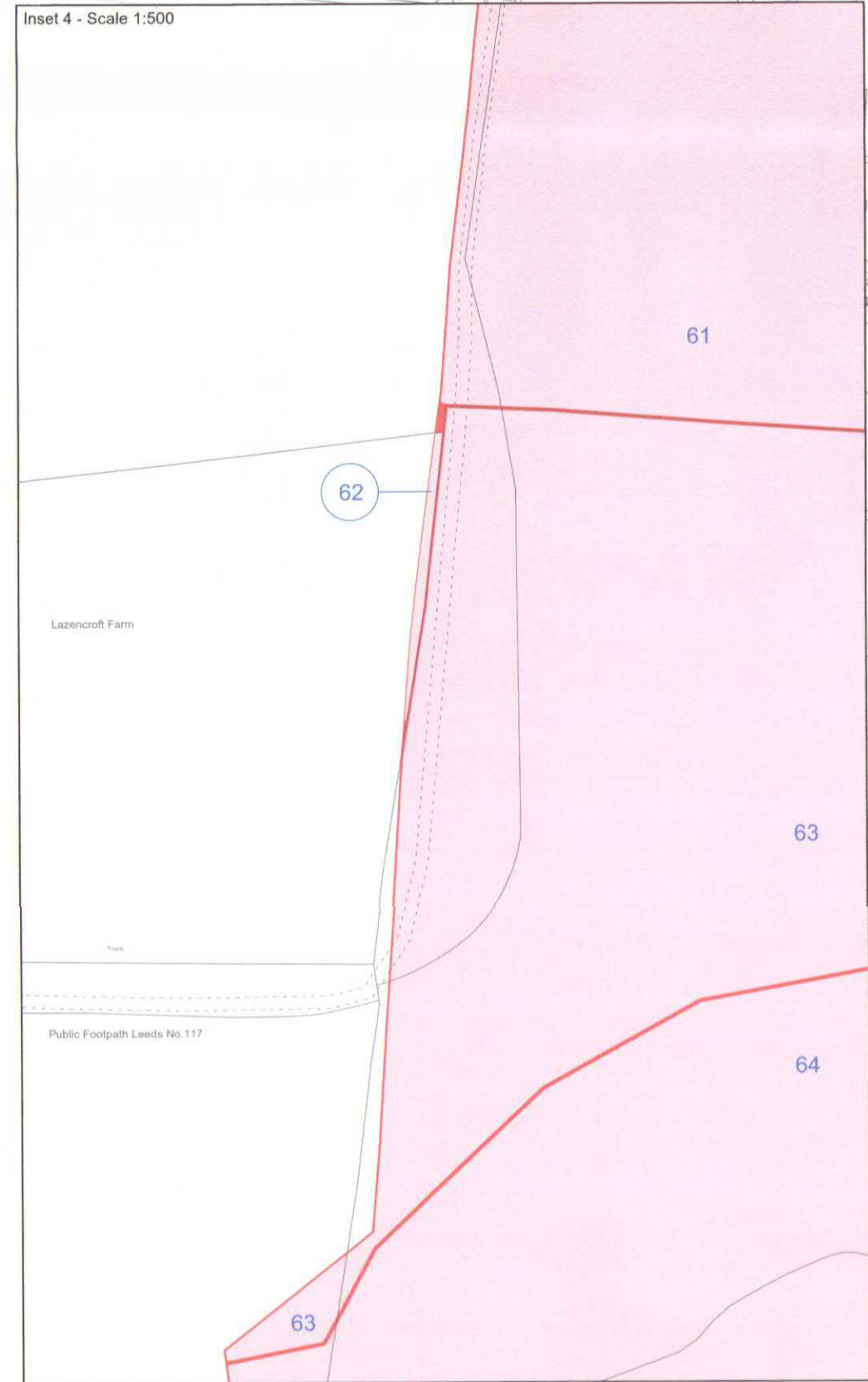
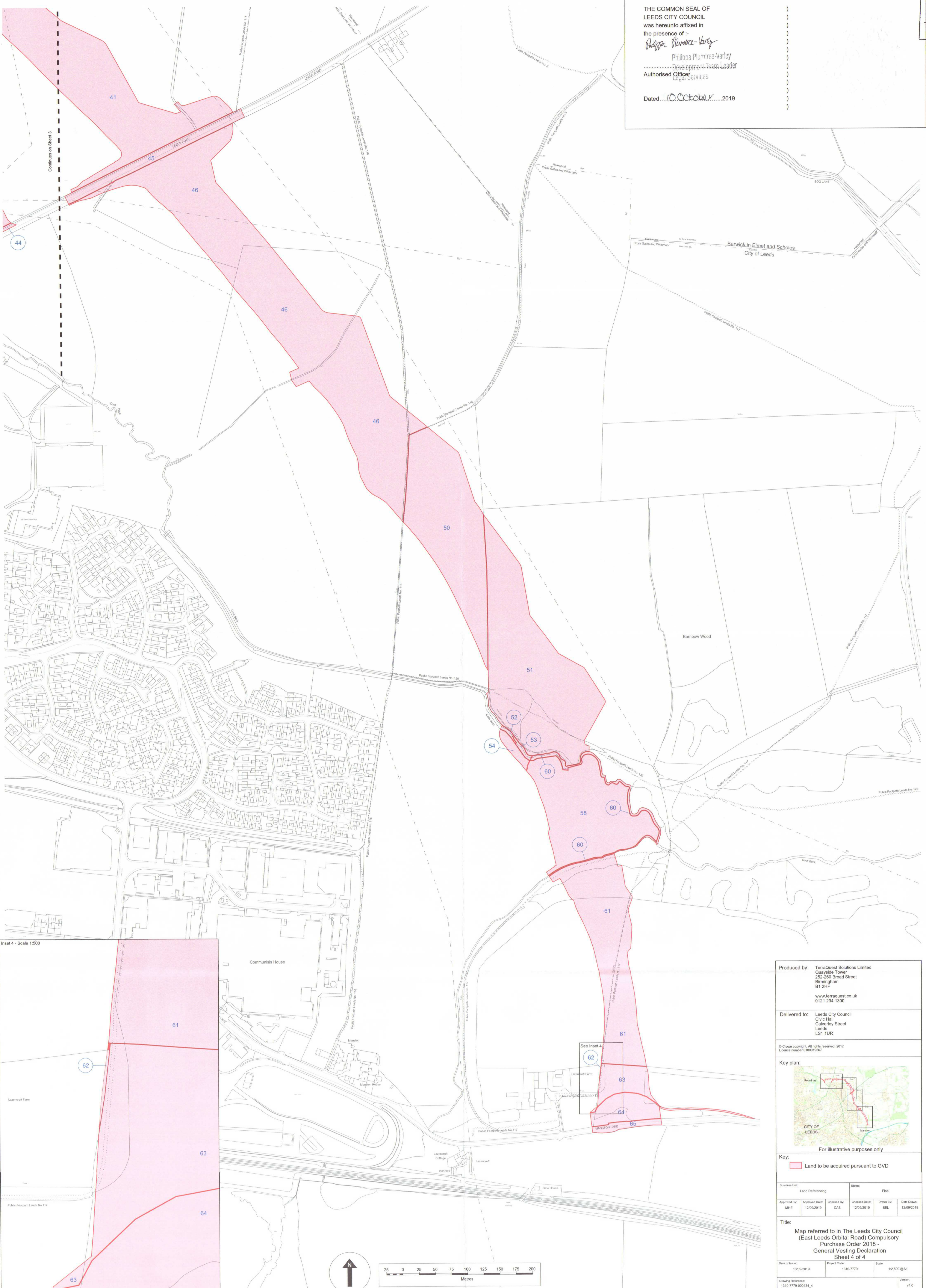

See Inset 4

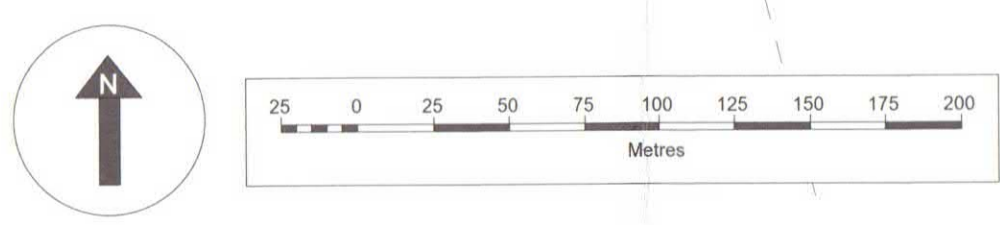

Produced by: TerraQuest Solutions Limited
 Quayside Tower
 252-260 Broad Street
 Birmingham
 B1 2HF
 www.terraquest.co.uk
 0121 234 1300

Delivered to: Leeds City Council
 Civic Hall
 Calverley Street
 Leeds
 LS1 1UR

© Crown copyright. All rights reserved. 2017
 Licence number 1000139657

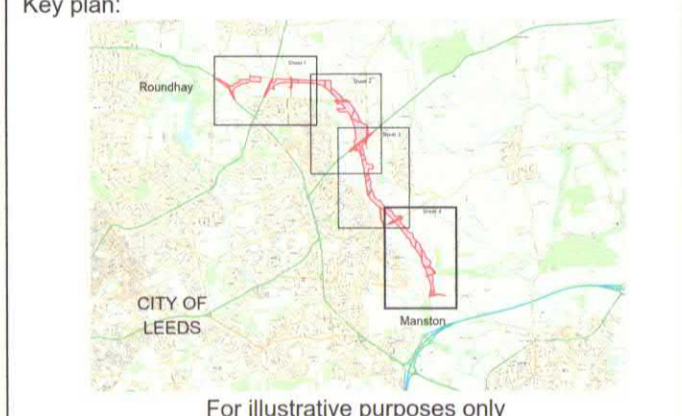

Key:
 Land to be acquired pursuant to GVD

Business Unit:	Land Referencing	Status:	Final
Approved By:	MHE	Approved Date:	12/09/2019
Checked By:	CAS	Checked Date:	12/09/2019
Drawn By:	BEL	Date Drawn:	12/09/2019

Title:
 Map referred to in The Leeds City Council
 (East Leeds Orbital Road) Compulsory
 Purchase Order 2018 -
 General Vesting Declaration
 Sheet 4 of 4

Date of Issue:	13/09/2019	Project Code:	1310-7779	Scale:	1:2,500 @A1
Drawing Reference:	1310-7779-00434_4	Version:	v4.0		